

LISA SMITH WENGLER
CENTER FOR THE
arts
PEPPERDINE



2015-2016 YEAR IN REVIEW

OUR MISSION

Dear Friends,

We had a phenomenal year at the Lisa Smith Wengler Center for the Arts in 2015-2016, and I'm thrilled to share a few highlights with you, the people who made it possible.

We pride ourselves in offering something for everyone. I'm particularly pleased at the wide range of performances we presented last season, including Kenny Loggins with his new group Blue Sky Riders, legends Herb Alpert and Lani Hall, and the astonishing and breathtaking dance of MOMIX. We continued our support of talented emerging artists through performances in our recital series by talented musicians like Parkening International Guitar Competition winner Meng Su and cellist Narek Hakhnazaryan. Our Andy Warhol exhibition was one of the most popular exhibits in the history of the Weisman Museum, drawing more than 11,500 visitors.

All of us are thirsty for the inspiration, wonder, and joy that come from the arts. Your contributions this year provided live performances and museum exhibitions for thousands of people, including thousands of schoolchildren who might not otherwise have been able to receive high-quality arts experiences. On behalf of our staff, our students, and all those we serve—thank you!

Sincerely,
Rebecca Carson
Managing Director



We have been regular attendees over the past years and last night's concert has to be one of the most enjoyable. Thank you for your hard work in bringing such great talent to your venue."
—Michael Young

The mission of Lisa Smith Wengler Center for the Arts at Pepperdine University is to present an innovative, unique, entertaining, and diverse program of exceptional performances and museum exhibitions and thus:

- » Enhance the educational experience at the University for all students and to provide a professional laboratory to train students in the arts
- » Foster artistic excellence and creativity
- » Connect Pepperdine University and the richly varied communities of Los Angeles and surrounding communities



55,311 patrons served in 2015–2016

2,253 artists, technicians, and onstage participants

34,030 attendees to performances in Smothers Theatre, Lindhurst Theatre, and Raitt Recital Hall

21,152 attendees to the Frederick R. Weisman Museum of Art

7,272 Pepperdine University students attending performances, exhibitions, and master classes

5,391 ARTSReach performance attendees

\$5,103 worth of tickets donated to 64 deserving nonprofit organizations benefiting arts, education, the local community, and various friends of Pepperdine

808 zip codes served

“If you wanted a bit of heaven, even the beaches in Malibu paled in comparison to the sounds delivered by the Gospel Hall of Fame group Take 6 at Pepperdine’s Smothers Theatre.”
—Jazz Weekly

“This band shook me to the core, and made me realize why I fell in love with music in the first place... they are the greatest band in country music.” —Folk Works review of Marty Stuart and His Fabulous Superlatives



SERVICE

Pictured: Marty Stuart and his Fabulous Superlatives.

HIGHLIGHTS

September 25

Malibu residents and music legends Herb Alpert and Lani Hall play to a sold-out crowd in Smothers Theatre.

October 10

Local children's stories were selected to be turned into musicals and performed with Story Pirates.

November 12

The Fine Arts Department dedicates its production of Rodgers and Hammerstein's *South Pacific* to Chancellor Emeritus Charlie Runnels.

December 1

A holiday favorite, the Center for the Arts Guild Holiday Boutique and Luncheon welcomes 144 guests, raising \$13,647 to support the popular ARTSReach program.

December 13

Grammy Award-winner LeAnn Rimes has a sold-out holiday performance in Smothers and stops to say hello to our CFA Guild members before the show.

January 16

Marc Cohn returns to Smothers Theatre and the *Andy Warhol: Life & Legends* exhibition opens at the Frederick R. Weisman Museum of Art.



Student writers with the cast of Story Pirates



Pepperdine students with Charlie Runnels



Guild member Becky Johnson (left) and her daughter Elisabeth Johnson (right) with LeAnn Rimes

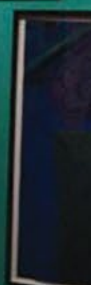
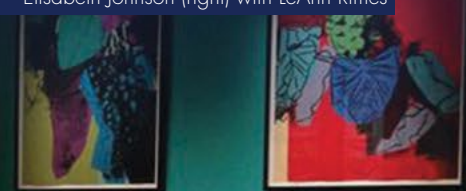

“LOVED this exhibit! Bring us more, MORE!”
—Nanci and John Iannone

January 25

Gabriela Martinez conducts a piano master class with Pepperdine music students after her public recital.

January 28

Stephanie Bettman and Luke Halpin visit NEW Academy Canoga Park to teach a music class before their public performance in Smothers Theatre.

February 3

Scott Coulter holds a musical theatre master class with Pepperdine theatre and music students.

February 5

The Jones Family Singers, in conversation with Pepperdine's Dr. Joi Carr, hold a convocation with Pepperdine students before their public performance.

“What a phenomenal show at an outstanding venue!” —Stephanie Langlois

“Loved your performance last night at Smothers Theatre. I love that theatre and the campus. *Defying Gravity: The Music of Stephen Schwartz* event was amazing. Ben Vereen has such an inspiring story to sing.”
—Patty Paul to Jason Graae

“Smothers Theatre is an exceptional venue—comfortable, easy parking, great acoustics, and every seat is good in this theatre (I've attended many shows here and have been seated throughout). What really draws me to this venue is the unique, eclectic, and high-caliber performances that are offered.” —Tracy Gore

“You and the center are hidden gems in the community!” —Lisa Sugino

“Thanks for putting on such a great show last night at Pepperdine! It was warm, funny, touching, and sentimental all at the same time. It felt as if we were all at a fun evening party with a big extended family!”
—Facebook fan



Gabriela Martinez (second from right) and master class students



Bettman and Halpin teaching at NEW Academy Canoga Park

“Smothers Theatre at Pepperdine University is a fabulous place to experience a concert. Every seat is good. We all loved Herb Alpert and Lani Hall. The band was the best.”
—Pam Wood, Goldstar member



Scott Coulter (second from left, back row) and master class students



Pepperdine's Dr. Joi Carr and the Jones Family Singers.

HIGHLIGHTS

HIGHLIGHTS

February 6

Seaver student Paul Dufresne wins the prestigious W. Oren Parker Undergraduate Scene Design Award with his final Pepperdine scenic design work appearing in Smothers Theatre for the Flora L. Thornton Opera Program's sold-out production of *The Magic Flute*.

February 22

The Gold Medalist from the 2015 Parkening International Guitar Competition, Meng Su, returns to Pepperdine for a sold-out recital in Raitt Recital Hall.

March 4

Pepperdine's Theatre Department hosts Irish playwright Lynda Radley for a week long residency to workshop her new play *Interference* with Seaver students, who premiered the show at the 2016 Edinburgh Festival Fringe.

April 9

The Pickford Ensemble, comprising Seaver music and composition students, debuts new music written for the Mary Pickford classic silent film *A Little Princess*.

May 12-14

The Ascending Voice IV, an international symposium of sacred a cappella music, comes to Pepperdine, with performances of Cerulean: Voices Extraordinary and the Grammy-winning Christian a cappella group Take 6.



Richard Flamminio, Juanita Del Arroz, guitarist Meng Su, Christopher Parkening, Manny Del Arroz and Lou Drobnick

“Thank you for this terrific concert. It was a totally fabulous experience with a most talented group; we had no idea who they were before you shared them with us. This reaffirms our belief that your theatre and concerts are truly a rare gift that we are lucky to experience.” —Karen and Doug Kirk



Playwright Lynda Radley with Rebecca Carson, Marnie Mitze, Michael Marion and Laurel Marion

“Working with Scott Coulter was an amazing experience. Not only was he obviously very talented, but he was also personable and able to communicate his feedback to us clearly and effectively. What I enjoyed the most about this master class was that the feedback he provided was so specific to each person and their song choice/type. Scott really went above and beyond in making sure the feedback he gave us was really going to help us improve our performance and vocal abilities. I would love to have more master classes like the one we had with Scott. Thank you for setting all this up!”

—Tasia Jungbauer, Seaver Student



PRESIDENT'S CIRCLE SPONSORS

Performance Sponsors

Andrew K. Benton
Anne Marie and Mitch Bredefeld
Crest Associates
Melanie and Richard Flamminio
Gregg G. Juarez
The Rosemary Kraemer Raitt
Foundation
Sony Pictures Entertainment
Billie Milam Weisman
Lisa Smith Wengler

Supporting Sponsors

Michelle and Mark Hiepler
Diane E. Reilly
Bui and Herb Simon
Ellen and Doug Weitman

Contributing Sponsors

Mary L. and Michael F. Adams
The Anza Hotel
Shelley and Rick Bayer
Debby and Andy Benton
G. Beverly Bergmann
Kathy and Lou Colombano
Darolyn and Michael Greenhut
Mary and Tom Hawkins
Gloria and Glen Holden
Brenda Kitchen
Marcia and Hank Lawson
Laurel and Michael Marion
Marnie and Tom Mitze
Callie E. and R. Rick Moos
Nancy and Jeff Pippin
Jasmine and G. Tyler Runnels
Jane Seymour

CENTER FOR THE ARTS GUILD SPONSORS

Lifetime Members

Gregg G. Juarez
Terry Hamilton Quimby*
Lisa Smith Wengler

Diamond Members

Jerry Daniels
Becky and David Johnson
Emily and Samuel Mann
Lucy and Terry Marshall
Karen and Jerry Orefice
Amy Jo and Charlie Runnels
Billie Milam Weisman
Paul K. Zimmerman

Platinum Members

Phyllis Holmes
Jan and Bob Holstrom
Mary Ann and Gerald Hunnicutt
Laurel* and Wally Karabian
Larissa Kolesnikova
Susan and Gary Stephani

Gold Members

Rebecca Carson
Susie and Jim Cowen
Ruth E. Crooker
Carol and Tom Fairbairn
Barbara and Jack Garrett
Rosemarie and Gerhard Ihde
Mariann Lord
Phyllis and Ken Myslik
Optimist Club of Malibu
Dean Ronald F. Phillips
Claudia and Mike* Preston
Anita and Steven Segal
Sylvia* and Walter Sherwood
Anne Wallace
Jerry M. Warkans

Sterling Members

Diane and Noel Applebaum
Bonnie B. Bates
Irv Blitz
Norman C. Chapman
Kathie and Lou Drobnick
Steve Engel
Donna and James Garrett
Martha Juede
Kara Knack
Lisa and Stephen Kujolic
Pam and Paul Litz
Sabrina and Daniel Lovett
Diana and Steve Maiman
Britt and Joe McKelvy
Joanna and Tim McPartlin
Patrick Moore
Rebecca and Mark Mushkin
Beverly and Stephen Nuccio
Sandy and Herb Oberman
Susie and Steve Parks
JoAnne and John Payson
Marilyn S. Pecsok
Mary Lou and Hans Saeby
Bonnie and Dutch Schulze
Stacey and Steve Stephens
Carol and Arnold Vinstein
Lynne and Jerry Zamarin

Silver Members

Stephanie and Bill Beazley
Heidi A. Bernard
Robert H. Bernard
Pearl and Bill Burns
Lori and Mark Craig
Arlette* and Earle Crandall
Melissa Diaz
Michael Dietzel
Christiane Engel
Karen Fairbank and Vahan
Moosekian
Pat and Avery Falkner
Dr. Carolyn A. Galantine
Gene Gladden*
Alexander Grissom
Erin and Bob Harris
Karen and Doug Kirk
Mireya Lund

Judith McAllister
Jill McWilliams
Shirley and Michael Pilat
Marjorie* and Bob Ramsdell
Lori Sandel and James Winters
Margaret A. Sheppard
Mary Ellen and Marshall Waller
Christopher R. Wilson

WEISMAN MUSEUM OF ART SPONSORS

Miyun C. Choe
Hansen, Jacobson, Teller,
Hoberman, Newman, Warren,
Richman, Rush & Kaller, L.L.P.
David Hoberman
Craig Jacobson
Kini K. Jorgensen
Maurice H. Katz
Marc Selwyn Fine Art
JoAnne D. Payson
Diane E. Reilly
Frederick R. Weisman
Philanthropic Foundation
Lia Skidmore and Michael Zakian

TRIBUTE GIFTS

Jan and Bob Holstrom
*In loving memory of Sylvia
Sherwood*

HOLIDAY LUNCHEON ANGELS

Kathy Danhagl in honor of Alma
Ricks
Melanie Flamminio
Diane E. Reilly

HOLIDAY BOUTIQUE AND LUNCHEON EVENT COMMITTEE

Mary L. Adams
Linda Beisswanger
Debby Benton
Heidi Bernard
Susie Cowen
Lou Drobnick
Jan Holstrom
Brenda Kitchen
Joanna McPartlin
Lynda Miller
Marnie Mitze
Karen Orefice
Claudia Arnold Preston
Jasmine Runnels
Sylvia Sherwood*
Susan Stephani
Kanet Thomas
Anne Wallace
Ellen Weitman

** In memoriam*

*Gifts received from August 1, 2015
through July 31, 2016*



Left: Katie and Jasmine Runnels. Right: Ellen Weitman and Karen Orefice



Managing Director Rebecca Carson and Lisa Smith Wengler

THANKS TO OUR DONORS

Center for the Arts Staff

Rebecca Carson, **Managing Director**
 Rick Aglietti, **Technical Director**
 Monica Chapon, **Museum Assistant/Arts Education Coordinator**
 Alana Dowden, **Events Coordinator/Administrative Assistant**
 Todd M. Eskin, **Theatre Operations Manager**
 Nathan Grater, **Production Manager**
 Danielle Lobello, **Technical Production Manager**
 Daniel Lovett, **Box Office and Patron Communications Manager**
 Stewart O'Rourke, **Scene Shop Foreman**
 Chelsea Sutton, **Marketing and Publicity Manager**
 Michael Zakian, **Museum Director**



Back: Monica Chapon, Danielle Lobello, Nathan Grater, Alana Dowden, Stewart O'Rourke
 Front: Michael Zakian, Todd Eskin, Rebecca Carson, Daniel Lovett, Chelsea Sutton

Center for the Arts Student Workers

Administrative Office **Student Photographers** **Graphic Design Intern**
 Chandler Payne Hayley Haythorne Melanie Allen
 Brittney Rivera

Box Office, Usher, and Front of House Staff

Sarah Arthur	Kennedy Gordon	Caroline Pitts
Caitlyn Cappadona	Bryce Hanamoto	Arianna Porrini
Kaseba Chibwe	Haidyn Harvey	Kaitlyn Rhyne
Nahja Cowart	Andrew Hernandez	Madeline Riddle
James Cowart	Mackenzie Jordan	April Rock
Darin Daffin	Yena Kim	Kailee Rogers
Jordan Diab	Micah Lambert	Anthony Sanford
Jessica Dimaano	John Lee	Taylor Spencer
Kyle Duffin	Olivia Losoya	Lexie Tankersley
Paige Elson	Tonneia Lyles	Scott Vincenti
Wesley-Martin Ervin	Katarina Martinez	Geonnie Wilson
Sarah Etinas	Madeline Nolde	Rachel Won
Shamir Fautleroy	Caitlin O'Grady	Jiaqi Xing
Mariam Furman	Julian Ortega	
Dominique Galloway	Sierra Perry	

Center for the Arts Technicians

Melanie Allen	Paul Dufresne	Chandler Payne
Sarah Barney	Sophie Emmons	Danielle Peña
Leah Beck	Madison Fortney	Kaitlyn Rhyne
Sarah Bond	Cheyenne Gibson	Brittney Rivera
Logan Brady	Kevin Goosherst	Brandon Ruiz
Faith Bui	Fernando Grimaldo	Noah Shaw
James Cannice	Amoni Henderson	Alexandra Taladay
Kaseba Chibwe	Daniel Hu	James Tatsch
Paulina Choi	Hannah Imson	Aidan Turner
Nathan Chong	Megan Johnston	Lauren Waller
Nicholas Connolly	Katelynn Kutiper	Garren Weiss
Julie Cowger	Nathan Labuguen	Matthew Westman
William Craig	Sarah Lindsley	Junyao Wu
Charles Dobey	Daniela Montoya	

Attendants in the Frederick R. Weisman Museum of Art

Kendra Copeland	Lydia Gerard	Bethany Lamonde
Kendal Copeland	Imani Goodman	Alexandra Lilly
Lauren Davila	Francesca Gourdikian	Frida Morales
Meghan Drouin	Lily Jacoby	Mariah Taylor
Paul Dufresne	Amy Kahng	MacKayla Testerman
Candice Erdos	Deborah Kim	Lauren Weaver

ARTSReach 2015–2016: Schools Served

Ansgar Larsen School	Mountain Vista School
Beacon Hill Classical Academy	MUPU Elementary
Beethoven Elementary	NEW Academy
Blanche Reynolds Elementary	Canoga Park
Calvary Christian School	North Hollywood High School
Canyon Charter Elementary	Oceancrest Homeschool
Community Preparatory Academy	Olivelands Elementary
Conejo Valley Homeschoolers	Our Lady of Malibu
DeAnza Academy of Technology & Arts	Palisades Charter
Faith Academy	Piru Elementary
Grant Elementary	Point Dume Marine Science School
Haskell & STEM Magnet	Rio del Mar
Holy Family	Rio del Valle
Hoover Academy	Rio Vista
Juan Cabrillo	Riverside Drive
Kirk O'the Valley	Roots & Rhythms Homeschool
Lassen Elementary	San Cayetano
Looking Ahead: The Actors Fund	SMASH
Los Primeros School	SOCIA Art
McKinley Elementary-Compton	Somis Union
McKinley Elementary-Santa Monica	Stoner Avenue Elementary
	Thurgood Marshall
	Valor Academy
	Webster Elementary
	William Jefferson Clinton Middle School



Lisa Smith Wengler Center for the Arts • Pepperdine University
 24255 Pacific Coast Hwy • Malibu, CA 90263
 310.506.4594 • arts.pepperdine.edu